

No. 1315 June 29th 1909

Solihull Rural District
Council.

~~oo~~
Bromton Ave.
1940.

Description of Building } Additions

Where Situate *Malvern Hall*

Parish of *Solihull*

Owner *D. Thomas*

Architect

Builder *Bragg Bros.*

Received

Approved *June 29th 1909*

A. E. CURRALL,

Surveyor.

To the Solihull Rural District Council.

I HEREBY GIVE YOU NOTICE, that it is my intention to erect certain Buildings in this District, and that the following particulars relate thereto, namely:—

No.	QUESTIONS.	ANSWERS.
1	Christian and Surname in full, Address and occupation of Person for whom buildings to be erected	1. Mr. David Thomas National Hall, Solihull
2	Description of Buildings, and of the materials to be used in construction of same	2. Brick
3	Situation of Buildings	3. National Hall, Solihull
4	Level or intended level of Cellar, or Ground Floor, with reference to surface of same	4. ———
6	Area of clear open space at rear or side of Building exclusively belonging thereto	6. ———
6	Distance across such open space	6. ———
7	Description of Ventilation	7. Chimney & Top Windows
8	Width of Street or open space opposite Buildings	8. ———
9	Size and Description of Drains	9. ———
10	Inclination of Drains	10. ———
11	Description of Outlet of Drains	11. ———
12	How supplied with water	12. ———
13	Nature of Damp Course	13. ———
14	Height of Rooms	14. 10' 6"
15	Nature of Privy Accommodation	15. ———

AND I herewith leave at the Offices of your Surveyor detailed Plans and Sections of every floor of such intended new Buildings, drawn to a scale of not less than one inch to every eight feet, showing the position, form, and dimensions of the several parts of such Buildings, and of the Water Closet, Privy, Cesspool, Ashpit, Well, and all other Appurtenances; and also a Block Plan drawn to a scale of not less than one inch to every 44 feet, showing the position of the Buildings and Appurtenances of the properties immediately adjoining the width and level of the Street, the level of the lowest floor of the intended Building, and of the Yard or Ground belonging thereto; also tracings of the above-mentioned Plans to be retained by the Council.

Dated this 16th day of June 1909.
 Signature in full. David Thomas
 Address. National Hall, Solihull
 Occupation. Building Contractor

N.B.—The attention of persons intending to build is particularly directed to the BYE-LAWS FOR REGULATING THE CONSTRUCTION OF NEW STREETS AND NEW BUILDINGS, and the Penalties thereby provided in case of the contravention of such BYE-LAWS, which Penalties will be strictly enforced.

Their attention is particularly directed to BYE-LAWS 97 to 105, as to the giving of Notices.

— Extension to Malvern Hall — Solihull —
 — for — David Troman Esq^r —



— NORTH — ELEVATION —



— SOUTH — ELEVATION —

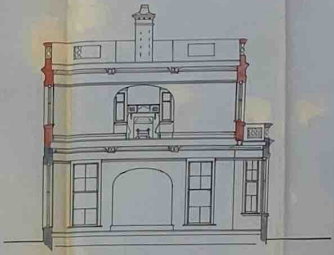

— SECTION — A — A' —

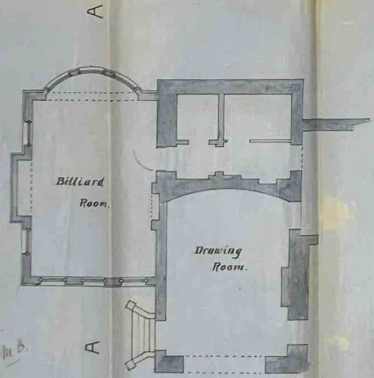

— GROUND — PLAN —

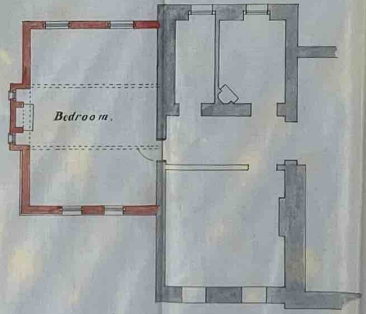

— FIRST — FLOOR — PLAN —

— Scale — 8 Feet to an Inch —

SOLIHULL RURAL DISTRICT COUNCIL
 PLAN No. 1213
 SUBMITTED TO COUNCIL *June 21/1909*
 AND
 APPROVED
 SUBJECT TO THE CONDITIONS & RESOLUTIONS
 OF THE BYE LAWS, PUBLIC HEALTH
 ACT & AMENDMENTS, THE ACTS REFERRED
 TO, TOGETHER WITH THE RESOLUTIONS
 ON THIS PLAN OR OTHERWISE IN CONNECTION
 THEREWITH, NO BUILDING TO BE ERECTED OR
 WIDENED BEYOND THE FRONT SEAM OF THE
 BUILDINGS ON EITHER SIDE THEREOF.
 SURVEYOR TO THE COUNCIL

— Dwg^s — Bro^s —
 — Solihull —

— August — 1908 —